

Intuition Ultraloc® MB

Tipo De Producto	Broadloom	
Colección	Building Character	
Número De Estilo	60777	
Construcción	Patrón Multi Niveles Cortado/Buclé	
Fibra	Ecosolution Q® Nylon	
Método De Teñido	100% Solution Dyed	
Base Primaria	Sintético	
Base Secundaria	Ultraloc® MB	
Tratamientos	SSP® Shaw Protección Para El Piso	
Protectores		
Adhesivo	H1000, H1200 or H3800	
Recomendado		
	u.s.	metric
Tamaño Del Producto	12 ft	3.66 m
Gauge	1/12 in	47.2 per 10 cm
Puntadas	10.0 per in	39.0 per 10 cm
Densidad Media	6158 oz/yd³	0.228 g/cm³
Kilotex		12.66
Espesor Total	0.306 in	7.77 mm
Peso De La Fibra	26 oz/yd²	881.5 g/m²
Repetición Del Patrón De Instalación	36 in x 40 in	91.44 cm x 101.6 cm



Método De Instalación Recomendado

Direct Glue, Double Glue, Stretch-In

Datos + Pruebas

Prueba De Pastillas (Pill)	Pass
Panel Radiante (Astm E648)	Class I
Nbs Humo	Less Than 450
Propensión Electrostática	Less Than 3.5 kv
Cri Green Label Plus (Glp)	GLP2271
Ada Compliance	≥0.6, Cumple con las recomendaciones para el coeficiente de fricción estática para superficies transitables ADA y rutas accesibles***

Test Reports may be included or listed by the manufacturing/inventory style number as opposed to the noted selling style number.

Garantías

Vitalicio Limitado A USo Comercial

Productos Que Combinan

Broadloom: **Sophistication Ultraloc® MB, Quest Ultraloc® MB**

Atributos + Certificaciones

Health & Wellbeing

Material Ingredient Transparency

Indoor Air Quality

**Cradle to Cradle Certified® | Nivel Plata (Versión 3.1)**  
**NSF 140 | Oro**  
**CRI Green Label Plus (GLP) | GLP2271**

Climate Impact

Environmental Product Declaration (EPD)

Total Recycled Content

Product Packaging

**Certificado Tercerizado De Acuerdo Con La Norma ISO14044, ISO14025 & EN15804**  
**<1% (Pre-Consumer <1% | Post-Consumer 0%)**  
**100% Recyclable**  
**CE Marking (EN 14041) | Certificado Tercerizado**  
**Environmental Guarantee\* | Re[turn] Reclamation Program\* | Pickup & Delivery Available**  
**Country of Origin\*\* | Imported**

Contribución Para Créditos Leed

Crédito MR: Divulgación y optimización de productos de construcción  
Declaraciones ambientales de productos - Opción 1: Declaración ambiental de productos (EPD)

**3rd Party Certified in Accordance with ISO14044, ISO14025 & EN15804**

Crédito MR: Divulgación y optimización de productos de construcción  
Ingredientes de materiales - Opción 1: Informe de ingredientes de los materiales

**C2C Silver Level (Version 3.1)**







Crédito MR: Divulgación y optimización de productos de construcción  
Ingredientes de materiales - Opción 2: Optimización de ingredientes de los materiales

**C2C Silver Level (Version 3.1)**

Crédito EQ: Materiales de baja emisión  
Opción 1: Cálculos de categoría de producto

**Green Label Plus Certification: GLP2271**

Available Colorways

					
Humble Beginnin 77155 LRV 14.4	Enriched Wisdom 77330 LRV 8.8	First Impressio 77402 LRV 9.2	Self Reflection 77484 LRV 10.1	Major Milestone 77515 LRV 15.7	Refined Eleganc 77585 LRV 14.7



Adventurous Spi 77665  
LRV 12.2



Express Gratitude 77740  
LRV 13.9

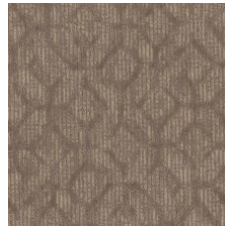

Warm Intentions 77761  
LRV 18.6

## Información Adicional

\* To learn more about the recyclability of our products and our Environmental Guarantee, please visit [shawcontract.com/sustainability](https://shawcontract.com/sustainability).

\*\*Meets or exceeds all local and national regulations in country of manufacture. (Manufactured in an ISO 9001 & ISO 14001 certified facility or equivalent)

\*\*\*This carpet is manufactured to be ADA compliant, but to be fully ADA compliant, the end-user must ensure the carpet is adhered to the floor and installed as outlined in the ADA standards.

[Installation Guidelines](#)

[Maintenance Guidelines](#)

Specifications are subject to nominal manufacturing variance. Material supply and/or manufacturing processes may necessitate changes without notice.

This product is an exclusive design and may not be duplicated in any manner. Use of this design in the creation of another product design is also strictly prohibited.

Visit [shawcontract.com/testing](https://shawcontract.com/testing) for more information.



**PVC-Free**

Corporate Headquarters +1 800 257 7429 | +1 706 532 7984 | Atlanta +1 404 853 7429 | Bengaluru +91 80 6773 0202 | Beijing +86 10 6568 588 | Chicago +1 312 467 1331 | Dubai +971 4 584 6956 | Hong Kong +852 2623 0371 | Latin America (Miami) +1 305 827 5912 | London +44 207 961 4120 | Los Angeles +1 800 233 1614 | Melbourne +61 3 9939 8543 | Mexico City +55 5010 7600 | Mumbai +91 22 6284 5050 | Nantong +86 400 800 7429 | New York +1 212 953 7429 | Paris +33 (0) 1 81 22 44 39 | San Francisco +1 415 955 1920 | Santiago +562 2431 5000 x 550 | São Paulo +55 11 3071 1702 | Shanghai +86 21 3338 4000 | Singapore +65 6733 1811 | Sydney +1 800 556 302